Christmas Parade Staging Map

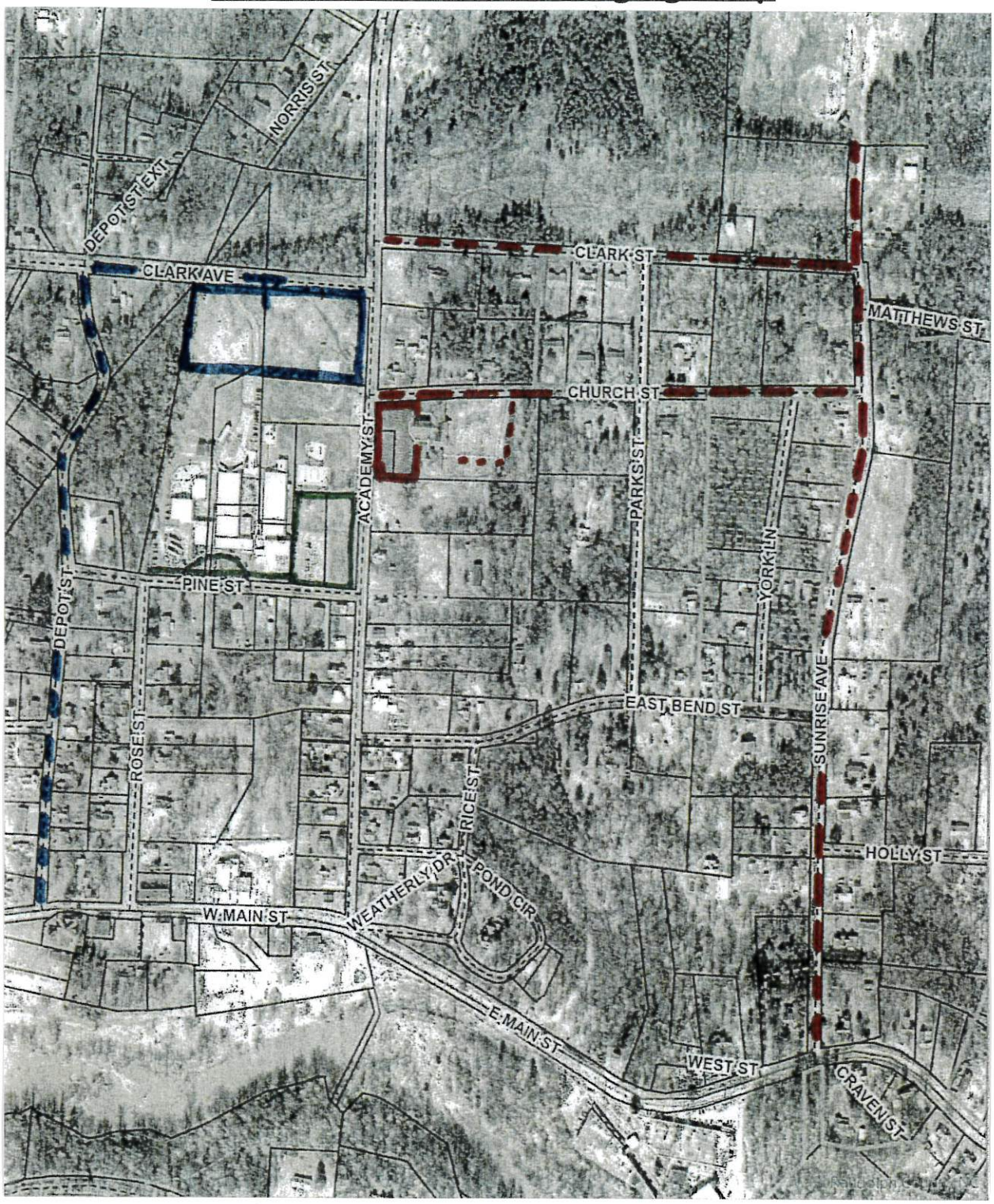

Map Key

- Red Dashes – represent where to enter at Sunrise Ave.
- Blue Dashes – represent where to enter on Depot St.
- Green Lines – represent areas to park

Christmas Parade Staging

Line-up begins at 10:00 am. Parade starts at 10:30 am.

No one will enter Academy St. after 10:00 am. The parade will start on Academy St. at 10:30.

***Everyone will enter the parade staging area at Sunrise Ave.**

**** Exception – Tractor haulers, Horse trailers enter at Depot St. to the back of the school.**

- **This year, the Grand Marshall, bands, cheerleaders, Boy Scouts and anyone walking in the parade** will report to the First Baptist Church parking lot on Academy St.

*****Enter at Sunrise Ave., turn left onto Church St. and proceed to the First Baptist Church Parking area on Academy St.***

***Cars just dropping participants off**, must exit down Academy St. to Main St., to find parking.

*****Cars that need to park**, will park at Franklinville School.

- **Sheriff's Dept.** will line up on Clark St. at the end where it connects to Academy St. Please arrive at 10:00 am or before.

- **All semi-trucks** will line-up on Clark St. *Overflow will go to the Otus Thomas Ballfield.*

- **Tractors driven in (not hauled)** will go to the Otus Thomas Ballfield.

**** Those hauling tractors will enter on Depot St., turn right on Clark Ave. and park/unload at the back of Franklinville School.**

- **Fire Trucks** will enter at Sunrise Ave. and go to the ballfield to wait for the parade to begin.

**** Horse trailers can enter at Depot St. and take a right on Clark Ave. Turn right at the back of Franklinville School to unload and wait for the parade to begin.**

- **Floats** will enter at Sunrise Ave. and take a left onto Church St. Proceed to the road behind the church (at the cemetery). Pull up as far as possible on this road. Parking on this road will allow you room to decorate or do whatever is needed to your float.

- **Old cars, and trucks** will enter Sunrise Ave. and turn left onto Church St. You will be parked in the Franklinville First Baptist Church parking lot to await the beginning of the parade.

The parade route is Academy St., right on Main St., right on Depot St., right on Clark Ave., right on Academy St. and arrive back at the First Baptist Church parking area.